

Questions to Ask Your Doctor About Multiple Myeloma

Getting started

- What stage is my myeloma?
- Have you analyzed my myeloma DNA? What were the results? Did you find any high-risk features?



Treatment



What tests do I need before we can decide on treatment?



What are my treatment options?



If my myeloma is considered high risk, what are the preferred treatment options?



Will I experience any side effects from my treatment?

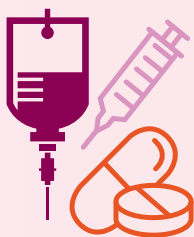

How are the treatments administered (infusion, injection, or pill)?

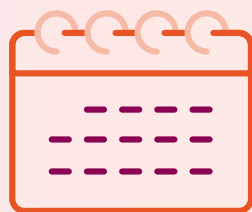

How long should I expect to be on this treatment?



Is there a clinical trial that might be appropriate for me?

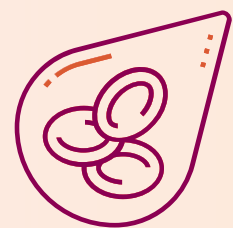

Am I eligible for a stem cell transplant? If so, should I get one?

Support Services



What support services are available to me?



What financial resources are available to me?

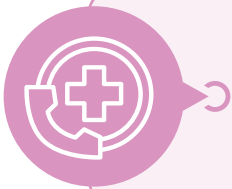

Are there any myeloma patient support groups available to me? Are any in my area?



What is the best way for me to contact you in case of emergency?



Should I tell my other doctors/my dentist about my diagnosis?



The MMRF Patient Navigation Center

is a space for patients to connect with patient navigators—who are oncology professionals—for guidance, information, and support.

You can reach the MMRF Patient Navigation Center by phone at **1-888-841-6673**, Monday through Friday from 9:00 AM to 7:00 PM Eastern Time, or on the Web at themmrf.org/resources/patient-navigator-center

Support for this resource provided by:



MULTIPLE MYELOMA
Research Foundation

2023 QA